

بِسْمِ اللَّهِ الرَّحْمَنِ الرَّحِيمِ



Progress Presentation 2023 (MTI- Swabi)



www.bkmcs.edu.pk



Medical Teaching Institutes

Gajju Khan Medical College

Bacha Khan Medical Complex

Nigar College of Nursing

THQ Lahor

THQ Topi

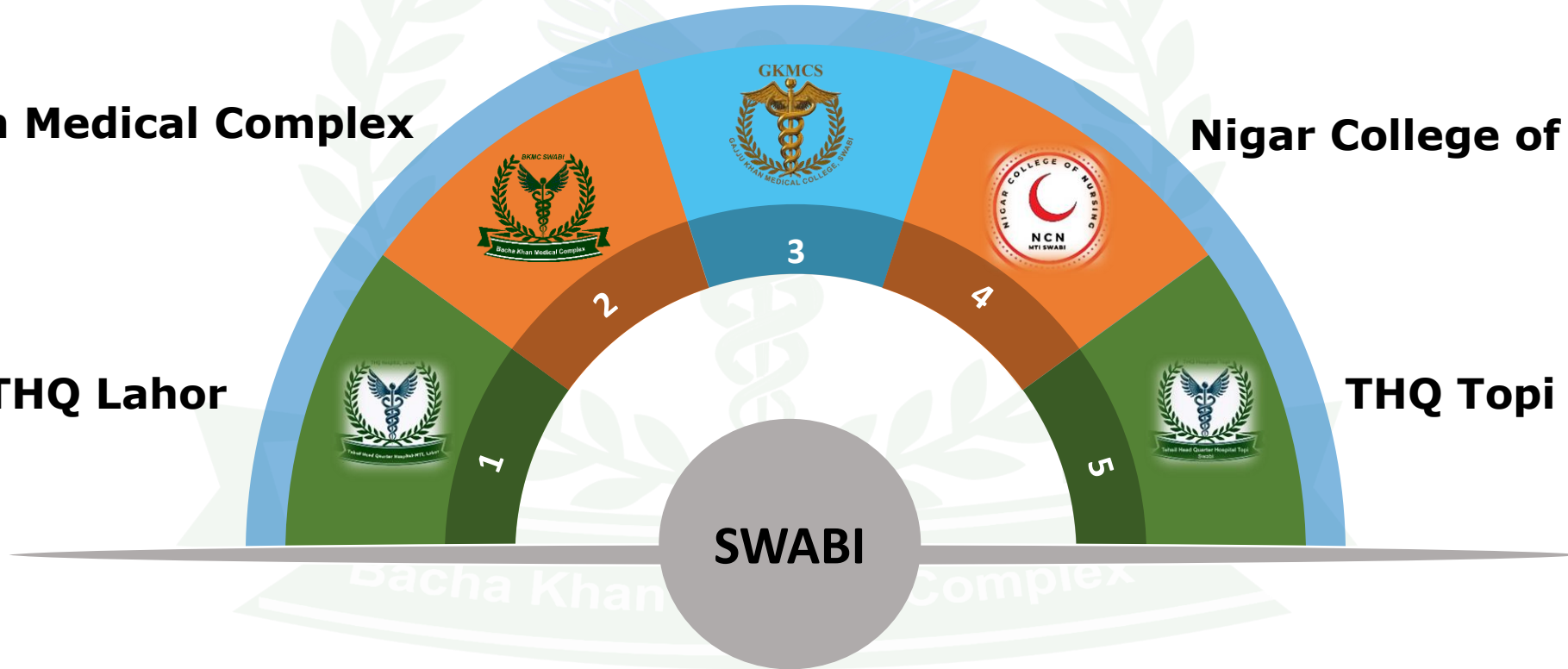

BKMC Strategic Importance

The hospital was made operational in the year 2010 as a civil hospital and has grown enormously during the last 13 years into a **425 Bedded Tertiary care hospital** providing healthcare facilities to the people of Swabi and surrounding areas.

Khyber Pakhtunkhwa government declared it as a **Medical Teaching Institute (MTI) in April 2021.**



Departments and Facilities

Medical & Allied

Infectious Disease
Medicine
Neurology
Anesthesia
Cardiology
Dermatology
Nephrology
Psychiatry
Pediatric
Gastroenterology
Pulmonology
Medical ICU

Surgical & Allied

General Surgery
Pediatric Surgery
E.N.T
Gynecology
Urology
Neuro Surgery
Orthopedic
Maxillofacial
Ophthalmology
Plastic Surgery
Surgical ICU

Ancillary Dep't:

Pathology
Radiology
Rehabilitation/Physiotherapy
Accident & Emergency
Services (A&E)

Services

Laundry
CSSD
Dialysis
Porter Service
Security
Janitorial

Facilities
Virology Lab
Microbiology Lab
IBP Doctors
TB Center
AIDS Family Care
Sehat Card



New Services & Facilities Established, 2022/23

- **New ER**
 - Established for catering to the increased patient load and for provision of better and centralized services
- **Fair Price Pharmacy**
 - Established for providing quality medication at a convenient location and fair price to patients visiting the hospital
- **Infectious Diseases Unit / Isolation Block**
 - Isolation block with international standard of care for catering to patients with contagious & infectious diseases
- **Plastic Surgery**
 - Plastic surgery specialist providing both OPD and surgical services to public
- **Microbiology Lab at New ER**
 - The microbiology lab establishment has greatly improved the diagnostic facilities at the hospital
- **IBP & Surgical Ward**
 - IBP ward established for provision of services for private patients. Surgical ward established for pre and post operative care.
- **Day Care Center**
 - To empower female workers and facilitate them in achieving work-life balance, a day care center has been established.



New Departments / Facilities Established, 2022/23

- **Pre-Fab. Filter Clinics, Phlebotomy, Reporting Station**
 - Established at convenient locations for patient facilitation and ease of access.
- **Prefab Departmental Stores (MMD & Pharmacy)**
 - To cater to the increase needs of the hospital, new purpose built prefab stores have been built for material management department and hospital pharmacy.
- **Ward Connecting Corridors & Overhead Water Tank**
 - For ease of access between hospital wings, new corridors have been built. Overhead water tank has been built to ensure proper water supply throughout the hospital and residential complex
- **Parking Sheds and Waiting Areas for Attendants**
 - Parking sheds have been installed for protection of vehicles. Designated areas for attendants provide a convenient location for rest and reduce rush in corridors outside ward entrances.
- **Services outsourced (Security, Porter, Janitorial)**
 - Outsourced services have reduced administrative load and prevents disruption of service due to staff turnover.
- **Repair and Maintenance workshops**
 - Repair and Maintenance workshop enables the facilities department to make necessary repairs to hardware items and infrastructure inhouse at lower cost and with quicker response time
- **Plantation Drive 2023**
 - Plantation drive is regularly conducted for beautification of hospital and improvement of the environment.



Data Facts - 2023

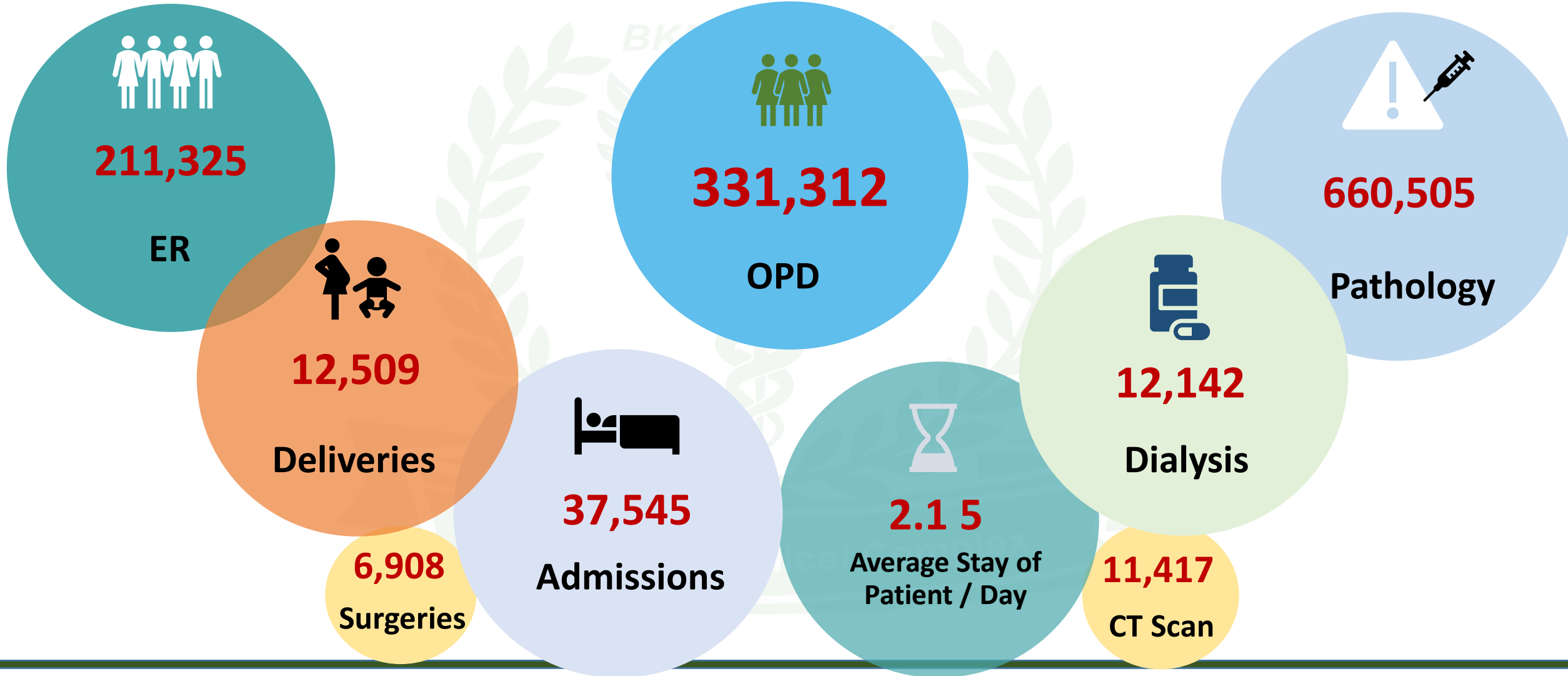

Statistical Data Facts

2021/2022/2023

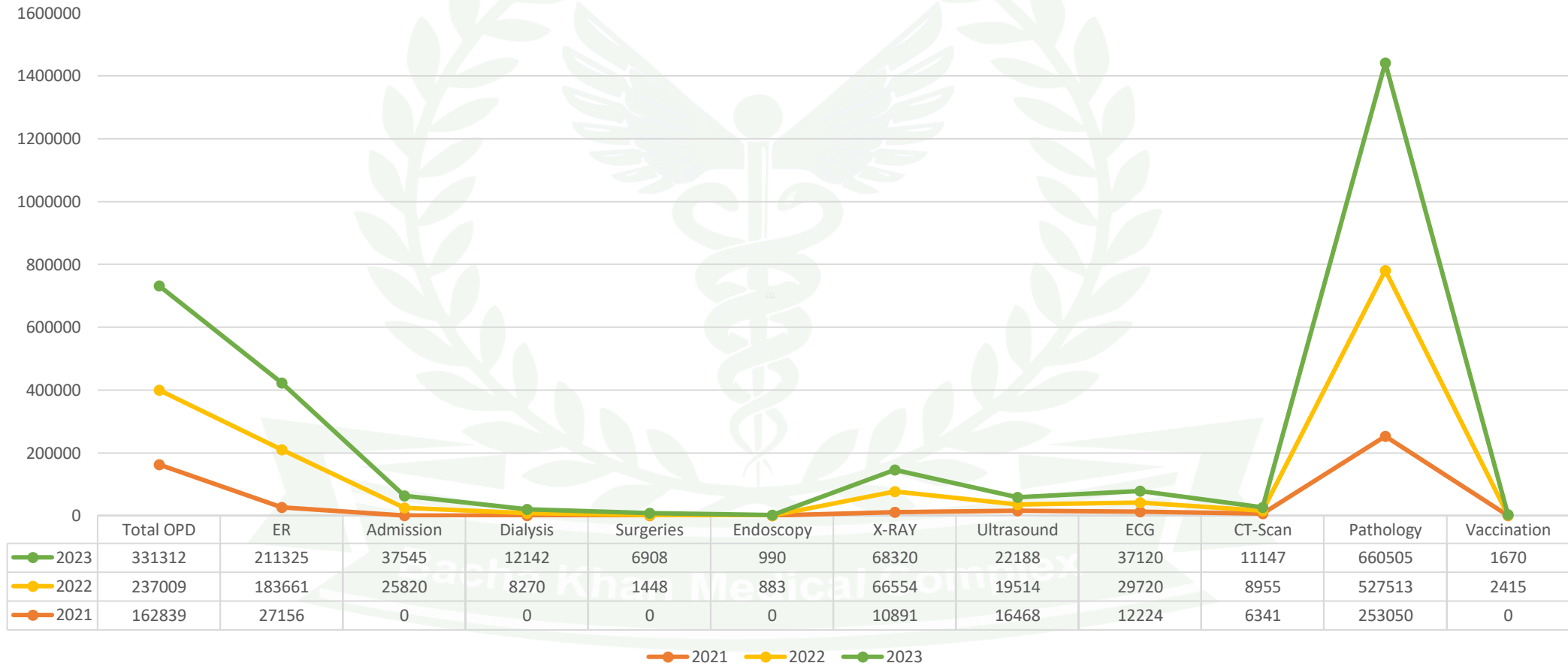

Patient and Employee Satisfaction Surveys



84 %

Overall Patient Satisfaction

BKMC SWABI

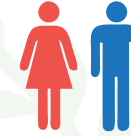

85 + %

Overall Employee Satisfaction

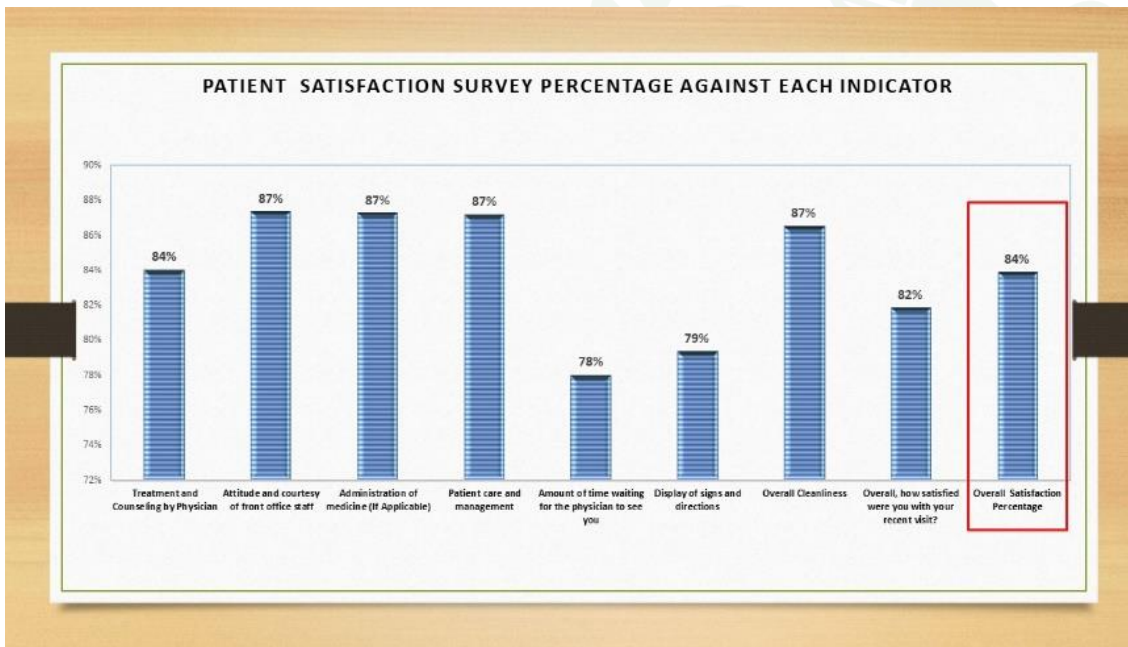

Patient Satisfaction Survey



Employee Satisfaction Survey

The Department of Quality Assurance conduct surveys periodically to gauge the level of patient and employee satisfaction. These surveys help the administration in improving quality of services and facilities



Media & Communication

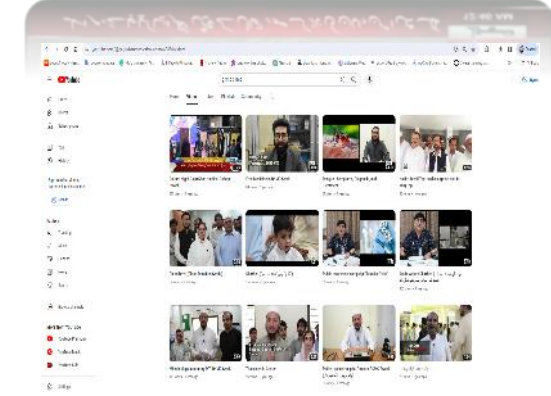
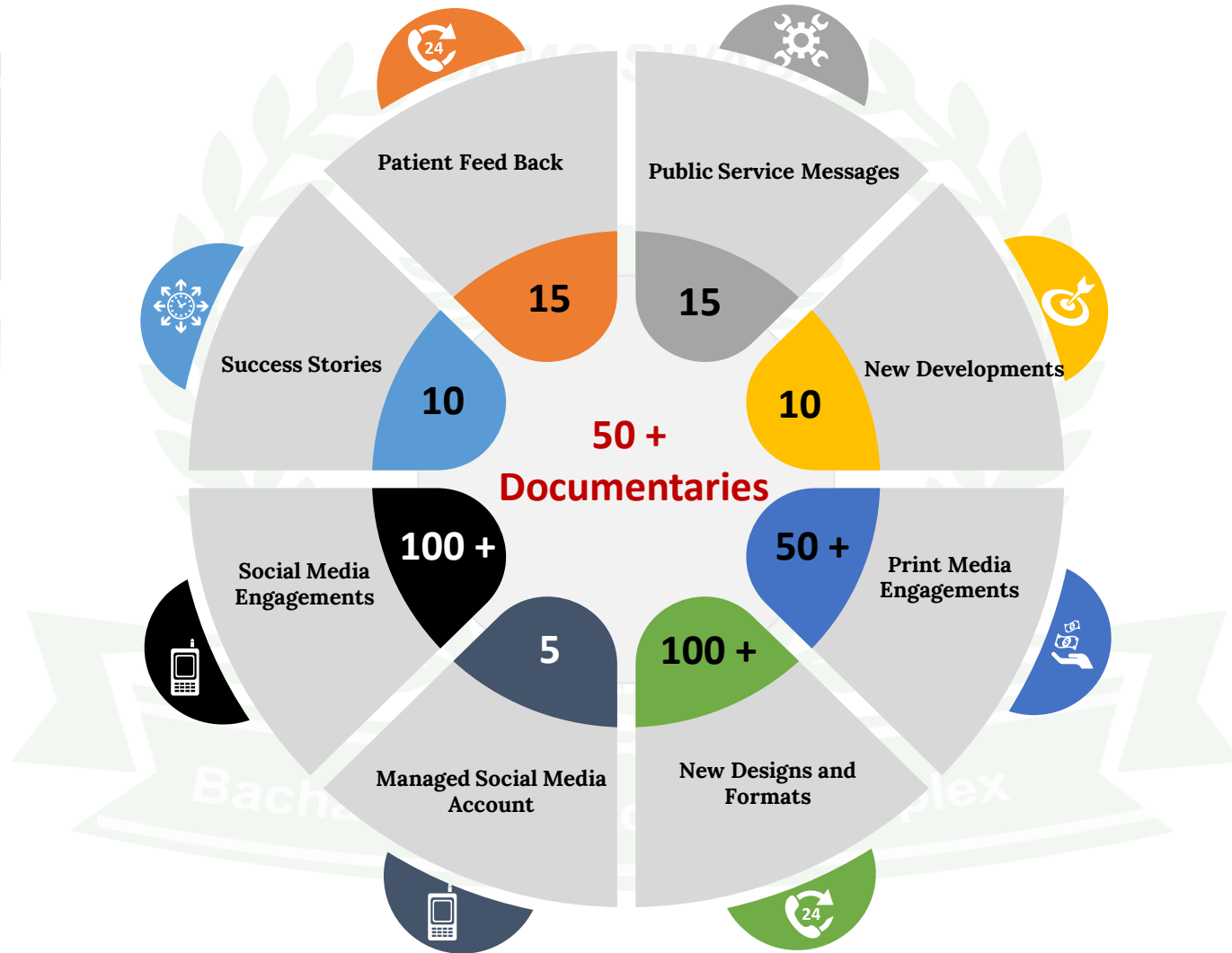

1st MTI Recognized by HCC

Category – 1 Health Care Establishment

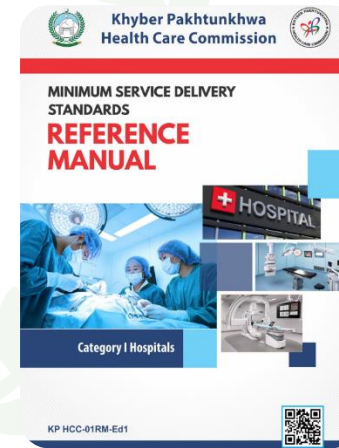
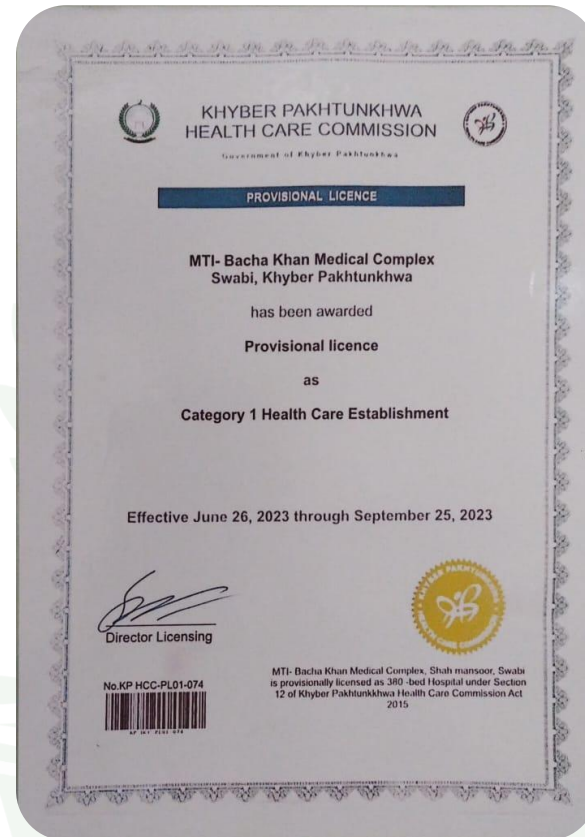

Minimum Service Delivery Standards (MSDS)

The First Public Sector MTI Hospital to Successfully implement Minimum Service Delivery Standards (MSDS) and achieved category 1 healthcare Establishment License.



Security Management

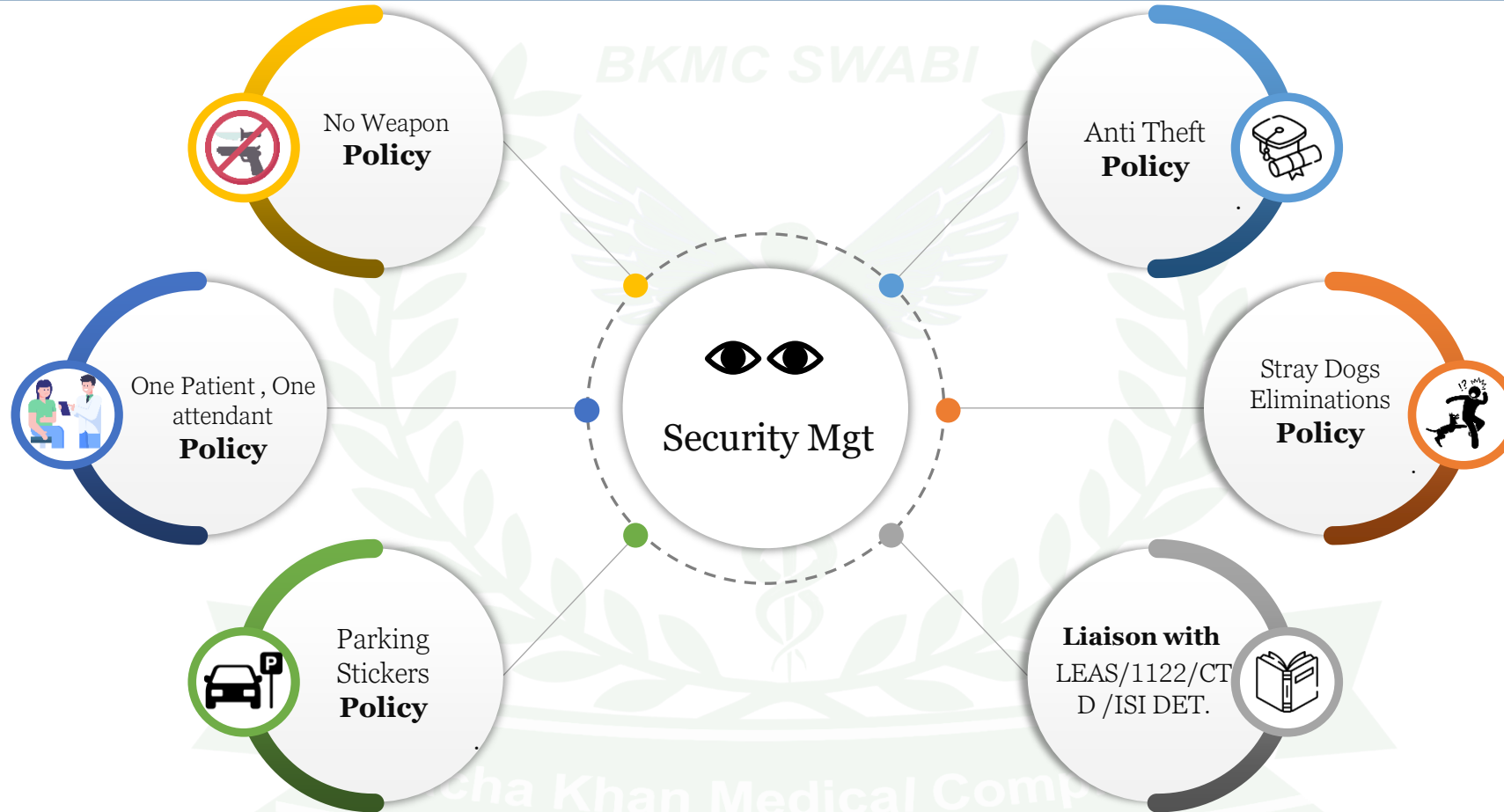

These security policies have been developed by hospital administration for public and staff safety and all security staff is trained and instructed for strict compliance and implementation.



Facility Management

Services outsourced (Security, Porter, Janitorial)



Outsourcing of these services streamlined the service provision and reduced administrative burden of employee turnover management and also prevented disruption of services due to vacant positions etc



Facility Management

Parking Sheds and Attendant Waiting Area

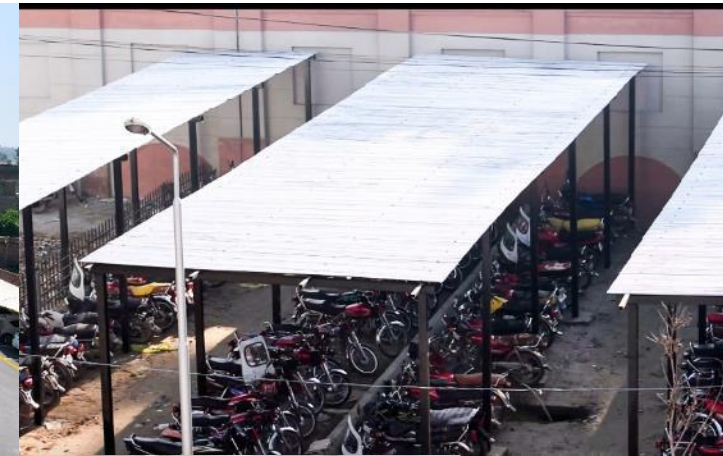

Waiting/rest area for attendants serves dual purpose of public facilitation and avoiding rush outside the wards

Separate parking sheds for motorbikes and cars and Designated parking for staff



Disaster Management Mock Exercises - 2023

BKMC SWABI

MOCK EXERCISE IS AN IMPORTANT ASPECT OF DISASTER MANAGEMENT

RESCUE 1122 SWABI AND SECURITY DEPARTMENT BKMC-MTI CONDUCTED A JOINT TRAINING AND MOCK EXERCISE REGARDING FIRE SAFETY.

1st MARCH, 2023



MTI-BKMC, SWABI

Email: info@bkmcs.edu.pk | www.bkmcs.edu.pk

MOCK EXERCISE IS AN IMPORTANT ASPECT OF DISASTER MANAGEMENT

RESCUE 1122 SWABI AND SECURITY DEPARTMENT THQ TOPI-MTI CONDUCTED A JOINT TRAINING AND MOCK EXERCISE REGARDING FIRE SAFETY.

8th MARCH, 2023



MTI-THQ-TOPI

Email: info@bkmcs.edu.pk | www.bkmcs.edu.pk

Bacha Khan Medical Complex



Security Management

- Private taxi/ambulances shunted out of hospital areas to make GKMC/BKMC theft and violence free.
- Denial of all kind **charities, beggars** at GKMC/BKMC.
- Managing violence** effectively, handled as per procedure through best guard mobility and presence in OPD and Emergencies.
- Vigilant **patrolling and static guard** available 24/7, in all critical points of GKMC/BKMC.
- Firefighting policy** and its implementation on ground has achieved , all paramedic ,nursing staff and doctors were trained on the matter.
- Successful Implementation Of **One Patient And One Attendant Policy** Through the Introduction Of a Card System.



Complaint Management Cell

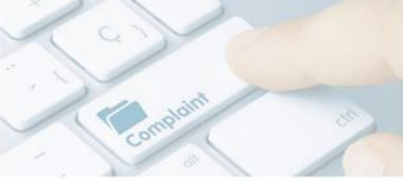

Complaint Form

Name

Email

Phone

Message

<https://bkmcs.edu.pk/complaints/>
Info@bkmcs.edu.pk



باچا خان میڈیکل کمپلیکس میں نصب فیڈ بیک باکس میں ایک شہری شکایات/مشورہ ڈال رہا ہیں

To ensure accountability of service providers and resolution of patient complaints and grievances, multiple channels of lodging complaints with the administration are provided. A large number of issues/complaints have been resolved via these channels since their introduction.



[Complaint may be register via email, website, Complaint Box and in-Person](#)



IT Systems and Services

- **90 All-in-One PCs (AIO)** with online UPS backup and Genuine Windows 10 Professional installed at all counters and administrative offices.
- **Lab Information Mgt System (LIS)** has implemented for Lab Machines and **Online Lab Reporting**
- Upgraded **Websites** of MTI Swabi <https://bkmcs.edu.pk>
- Extended and upgraded computer network to key locations with **OPTICAL FIBER** for reliable connectivity.
- Initiated **Patient Registration Cards** for OPD and ER patient.
- **CCTV Coverage** has expended with extended storage.

Google and Microsoft Services

Google Workspace Google Workspace Core services 14 SERVICES		Additional Google services Blogging, photos, video, social tools and more 62 SERVICES	
---	---	---	---

100 TB online storage / 10,000 Users License



Surveillance and Recording



IT Systems and Services



Biometric Attendance System



Patient Registration Cards

Patient visit and test report record keeping via same MR number,
Quicker issuance of OPD slip,
Accurate identification information of patient

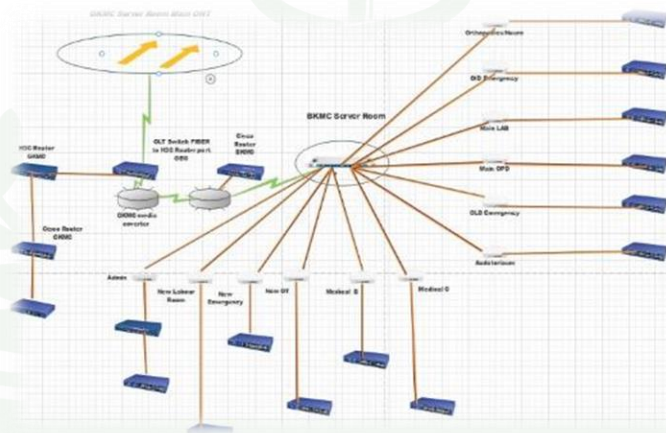

Counters and Administrative offices equipped with Latest Computer Hardware

All departments connected with Optic Fiber

Optic Fiber connectivity ensures reliable and high speed network and internet connectivity

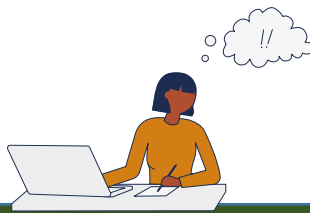

Patient Registration & Online Lab Reporting

تدریسی ہسپتال باچا خان میڈیکل کمپلیکس میں ایک اور سہولت کا آغاز
مریض اب اپنی لیب ٹیسٹ رپورٹ آن لائن دیکھ سکتے ہیں

طریقہ کار

- سب سے پہلے www.lab.bkmcs.edu.pk پر کلک کریں
- USER NAME اور PIN والے خانے میں
- پرچی میں دئے گئے نمبروں کا اندراج کریں
- اندراج کے بعد رپورٹ پر کلک کریں، لیب رپورٹ آپ کے سامنے ہوگا
- آپ اپنی لیب ٹیسٹ رپورٹ محفوظ کر سکتے ہیں اور اسے پرنٹ بھی کر سکتے ہیں۔

MTI GKMC / BKMCS SWABI | MTIBKMC | @GKMC_BKMC_MTI | www.gkmcs.edu.pk

مریضوں کو سہولیات فراہمی کی طرف ایک اور پیش رفت

باچا خان میڈیکل کمپلیکس میں مریضوں کے لئے

Patient Registration Card کا اجراء

رجسٹریشن کارڈ سے مریضوں کا وقت ضائع نہیں ہوگا اور کلینکل ریکارڈ بھی محفوظ ہوگا۔

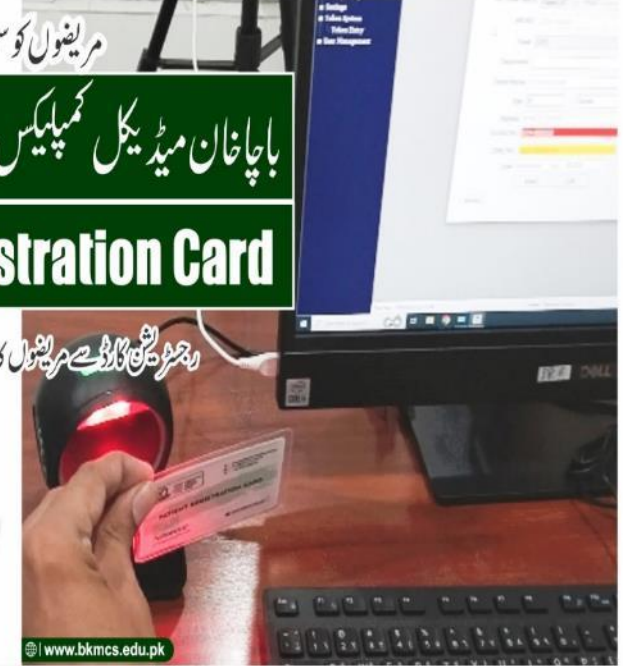

Implementation of LIS and integration with HMIS saves diagnostic test reports for future reference, these reports also available online for ease of access

Accurate identification information of patient along with long term record/diagnostic history and expedited OPD slip issuance

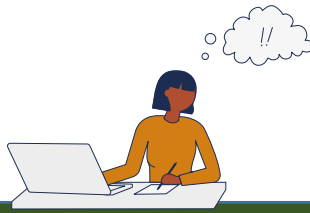

Financial Management

- Developed and Implemented **Asset Management Policy**
- Implemented **Online payroll disbursement** / automation
- Achieved **double entry/Accrual base accounting system**
- Submitted taxes through **FBR portal** and quarterly tax returns
- Implemented **Cost cutting strategies**
- **Channelized receipts** through Bank Of Khyber (BOK)
- Prepared **financial reports**
- **Budget** preparation and rationalization.
- Input to MD/Dean/ND and Hospital Director.

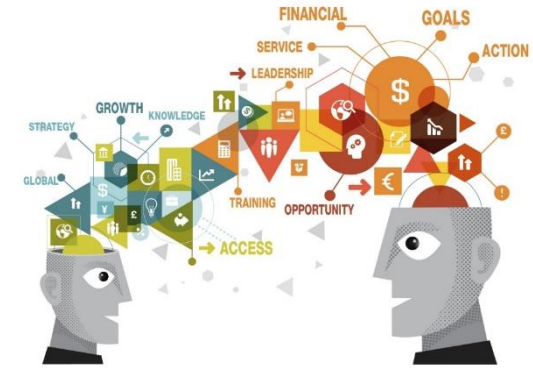

Human Resource Management



Biometric Attendance System

(3218) Leave applications uploaded to BMA)



Payroll Management

Managed and support Finance team for Payroll of GKMC, BKMC & both THQs



Advertisements

Multiple advertisements has floated for various positions.

Employee Personal Files

Prepared and digitized personal files and fulfilled deficiencies.



Orientations

Orientations of new employees and students of various cadres.



EOBI and Emp- Card

Printed cards and facilitated employees for EOBI and Employee registration.



Bacha Khan Medical Complex



Biomedical Engineering Departments



- BME department established and **operationalized BME workshop**
- **New equipment** installed. Repaired faulty equipment's
- Inventory managements ensured and **segregation of equipment's** based on type & make.
- Collected PO, DC, PPM, installation, **service reports** from companies
- Prepared PPM schedule for **warranty & non-warranty equipment** and was followed strictly
- **Equipment were tagged** along with PPM dates & and unique numbers
- Prepared **record of equipment** having warranty and non-warranty period



Out Patient Department - OPD

OPD is operational with 25 specialties, 6 days a week

Filter Clinics

Successfully established with innovative elements like a dedicated phlebotomy counter and the relocation of receipt receptions.

Vital Sign Units

Collaboration with colleges for daily vital sign checks, introducing digital BP machines, scales, and opiates for improved patient care

Patient Prescription

Patient prescription form/slips were modified to include vital sign measurements for comprehensive information.

Registration Card

Introduction of patient registration cards in August, expediting patient facilitation



BACHA KHAN MEDICAL COMPLEX			
MEDICAL TEACHING INSTITUTES-MTI, SWABI			
OUTPATIENT DEPARTMENT (OPD)			
اوت پیتینٹ ڈیپارٹمنٹ (اوپ ڈی)			
Patient Name: M UMAR	Hospital No: OPD-24-0214-319		
Age/Gender: 60 - M	CNIC: Token: 8		
Address: SWABI	Consultant: Cardiology		
Visit Date: 14-Feb-2024 9:48 am	Cell: Fees: 0		
Weight: 69 kg	Pulse: 97	BP: 119/52 mmHg	SPO2: 97
1st Visit:	Followup:		



Material Management



Tender / Quotations

Multiple tenders has been floated as per KPPRA rules



Cost Savings

Implemented cost saving strategies & and conducted regular cost benefit analysis



Compliance/Regulations

Ensured KPPRA Rules and conducted Internal Audits



Inventory Management

Purpose build building constructed. Categorization of items ensured.



Procurement Process and SOPs

SOPs and new formats developed (request for quotation (RFQ) and request for proposals (RFP), MPR etc.



Digital Transformation

HMIS Procurement module is highly recommended. Soon the request will be initiated to proceed further.



Improved Vendor Management

Strengthened relationships with existing vendors, negotiating favorable terms, and ensuring timely deliveries.











Training and Development

Multiple training sessions has conducted with staff on new regulations, technologies and best practices



Emergency and Trauma (Data Facts - 2023)

Casualties	Numbers	
ROAD TRAFFIC ACCIDENT - MOTOR CAR	1433	
ROAD TRAFFIC ACCIDENT - MOTORBIKE	4745	
MEDICAL	109811	
SURGERY	20201	
PAEDS	37548	
MINOR OT	15605	 SURGERY
MORTALITY	643	
DOG BITE	4670	



DOG BITE (Month Wise Data - 2023)

	1 ST DOSE	2 ND DOSE	3 RD DOSE	4 TH DOSE	TOTAL DOSES
JAN 23	96	71	60	00	227
FEB 23	102	75	59	00	236
MARCH 23	115	79	52	01	247
APRIL 23	75	53	42	00	170
MAY 23	186	160	111	00	457
JUNE 23	329	219	173	03	724
JULY 23	226	195	160	03	574
AUG 23	259	170	111	02	542
SEP 23	163	124	114	06	407
OCT 23	178	125	80	00	283
NOV 23	186	122	96	01	405
DEC 23	178	118	102	00	398
Total					4670



1st ever Antibiogram at MTI Swabi



Antibiogram Infectious Disease/Microbiology Department

BKMC Swabi Year 2023

E COLI % RESISTANCE

	N	CRO	CTX	AMC	CIP	AK	CN	SCF	TZP	ERT	IMP	MEM	FOS	F
OPD	200	91	91	93	87	39	58	66	13	30	23	23	21	22
IPD	183	89	89	86	89	22	39	51	22	17	4	4	19	21
Urine	301	92	92	90	80	18	51	34	14	20	08	08	32	46
Blood	10	100	100	100	97	10	08	05	22	15	08	08	00	00
PUS	61	98	98	93	96	28	08	20	24	04	00	00	00	00
Others	11	100	100	100	100	32	64	30	10	00	11	11	00	00
Total	383													

KLEBSIELLA PNEUMONIAE % RESISTANCE

	N	CRO	CTX	AMC	CIP	AK	CN	SCF	TZP	ERT	IMP	MEM	FOS	F
OPD	38	76	76	79	90	20	52	69	48	24	09	09	18	37
IPD	37	86	86	79	93	26	43	72	65	24	12	12	26	42
Urine	25	99	99	97	92	12	33	79	38	08	06	06	34	61
Blood	14	100	100	100	100	41	62	84	25	36	29	29	00	00
PUS	29	85	85	97	99	54	63	80	16	08	12	12	00	00
Others	07	99	99	99	99	35	35	79	20	51	44	44	00	00
Total	75													



WHO AWaRe CLASSIFICATION OF ANTIBIOTICS

A tool for antibiotic stewardship to reduce antimicrobial resistance (AMR)



ACCESS
Narrow spectrum, low resistance potential antibiotics



WATCH
Broad spectrum, high resistance potential antibiotics



RESERVE
Antibiotics of last resort

Any drug or combination not mentioned in this list is NOT RECOMMENDED

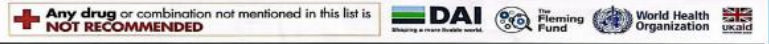

“An antibiogram is an overall profile of antimicrobial susceptibility testing results of a specific microorganism to a battery of antimicrobial drugs.”

Available to download from:

<https://bkmcs.edu.pk/antibiogram/>



New Wards and Bed Capacity

New wards established

Ward Name	Bed Capacity
Surgical ER	22
Surgical ICU	12
Isolation	16
Burn ICU	05
HDU	04
Paeds ICU	04
IBPP	20



BED CAPACITY INCREASED TO 425 FROM 330



Admissions Ratio in Wards

In-Patients Admissions

Wards	Admissions
Medical and Allied - Unit 1	1667
Medical and Allied - Unit 2	1398
Medical and Allied - Unit 3	1532
Surgical and Allied - Unit 1	4310
Surgical and Allied - Unit 2	1815
Surgical and Allied - Unit 3	1645
Gynae	1530
Labor Room	12850
Paeds	5351
NICU	2730
CCU	1015
ICU	760
Isolation	565
IBPP	860

Admissions Ratio

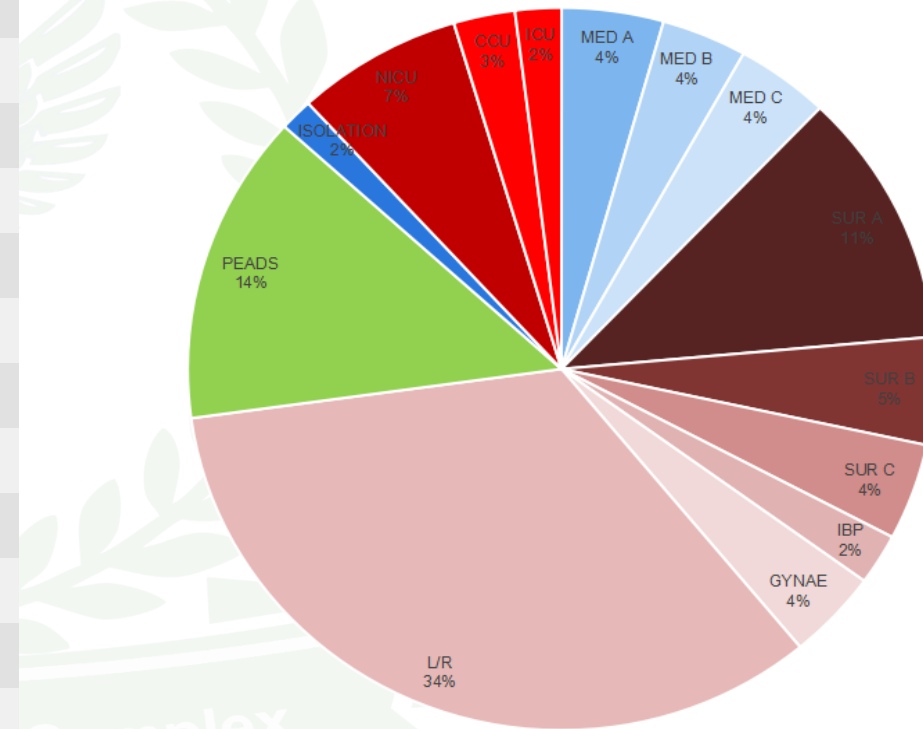

Pharmacy Services

Preparedness for WHO Resilience program

Pharmacy Disaster cabinet placed At the Emergency pharmacy for 250 patients

Rationalize **usage of medication** and survey on ER & wards

Multiple **training programs conducted** with the staff on Anti biotic steward ship, Labels provision ,multi dose vials, Rituximab administration excel sheet, medication Dispensing label and Dilution label

Periodic **Ward visits** ensured throughout the year

Inter Departmental stock take to reduce the stock imbalance in medicines store to avoid audit objections

Operationalized both **Emergency and OT Pharmacy** Services



Pharmacy Services

Daily Work-load on Medicines Warehouse

work load of daily indents from wards

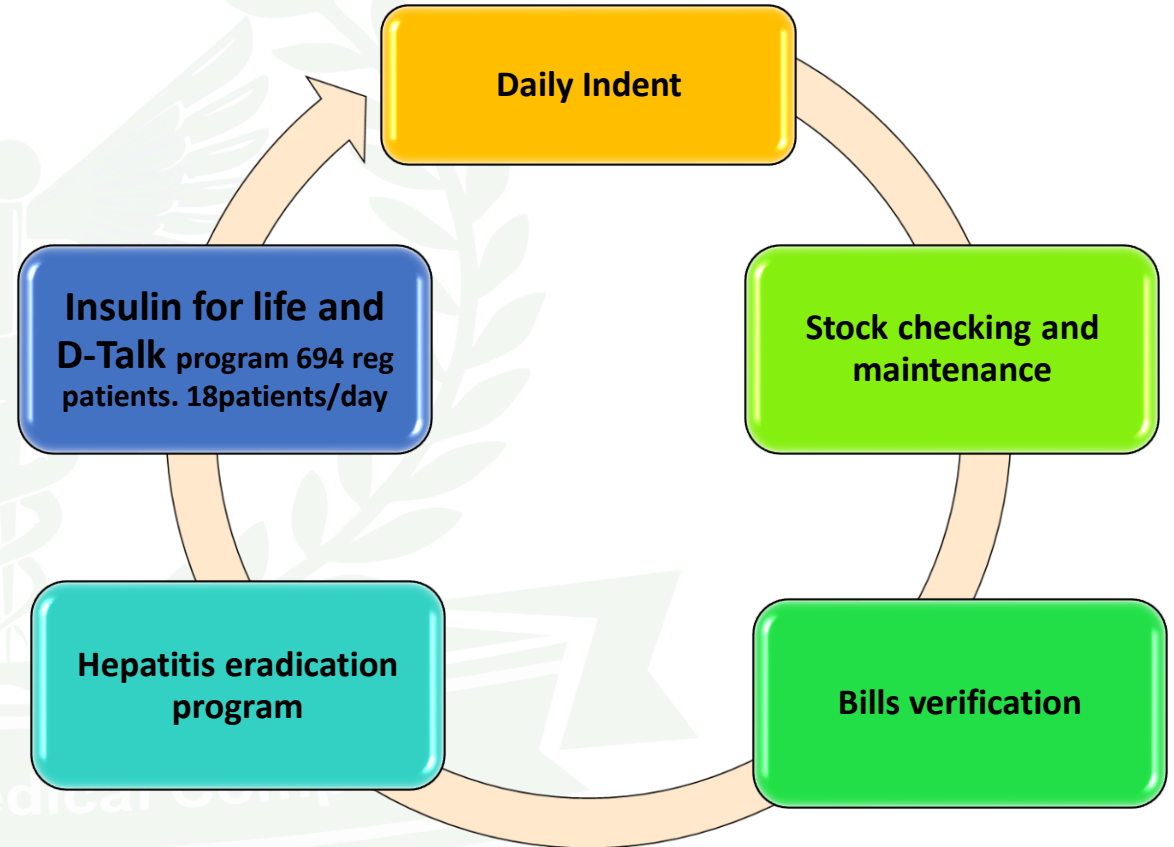
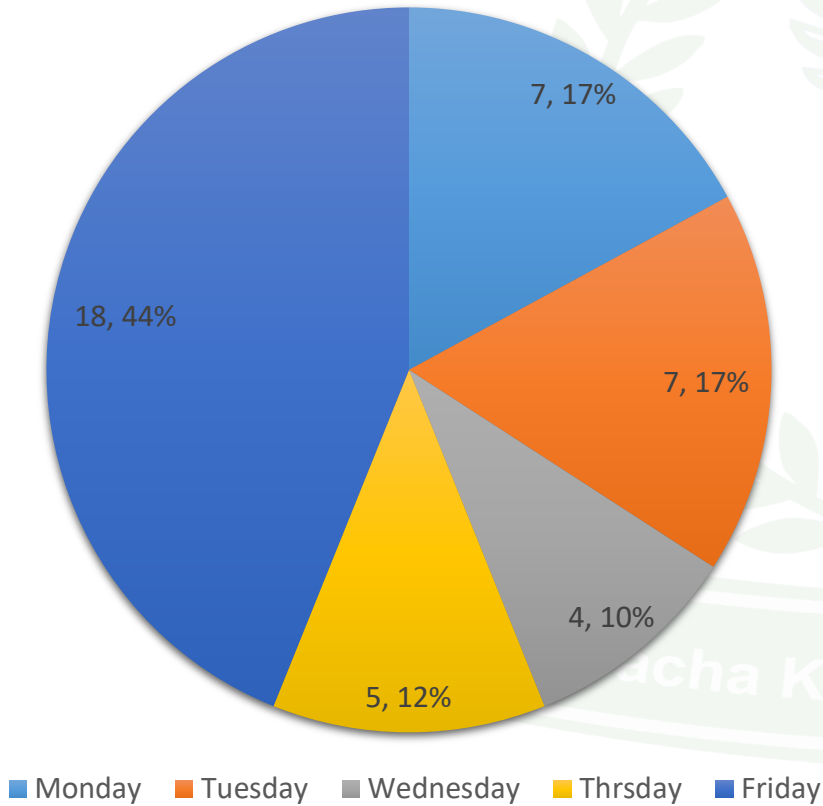

Pharmacy Services - Policies

POLICIES AND PROCEDURES

S.NO	Name of Policy	Document number	Revision	Prepared by	Approved by	Original Date	Year of Revision
1	Medication management throughout the organization	MAN/C/CEN/PHARM-001/V.1	0	Abdul Basit	Dr. Amjad Mahbob	23-Oct	Jun-25
2	Policy on High Alert Medication	POL/C/CEN/PHARM-002/V.1	0	Abdul Basit	Dr. Amjad Mahbob	Jun-22	Jun-25
3	Policy on Multi Dose Vials	POL/C/CEN/PHARM-003/V.1	0	Abdul Basit	Dr. Amjad Mahbob	Jun-22	Jun-25
4	Policy on Procurement or Purchase of Medicines for Fair price Pharmacy	POL/C/CEN/PHARM-004/V.1	0	Abdul Basit	Dr. Amjad Mahbob	Sep-22	Jun-25
5	Policy on Local Purchase	POL/C/CEN/PHARM-005/V.1	0	Abdul Basit	Dr. Amjad Mahbob	Aug-22	Jun-25
6	Policy/Procedure on Addition or Deletion of Drugs in Hospital Formulay	POL/C/CEN/PHARM-006/V.1	0	Abdul Basit	Dr. Amjad Mahbob	Aug-23	Jul-26
7	Policy on Adverse Drug Reaction Reporting	POL/C/CEN/PHARM-007/V.1	0	Abdul Basit	Dr. Amjad Mahbob	Sep-23	Jun-23
8	Policy on Storage/Expiry of Medicines	POL/C/CEN/PHARM-008/V.1	0	Abdul Basit	Dr. Amjad Mahbob	Jun-22	Jun-25
9	Policy on product recall	POL/C/CEN/PHARM-009/V.1	0	Abdul Basit	Dr. Amjad Mahbob	May-23	Jun-23
10	Policy on Medication dispensing	POL/C/CEN/PHARM-010/V.1	0	Abdul Basit	Dr. Amjad Mahbob	Sep-23	Jun-23
11	Policy on patient own medication and reconciliation	POL/C/CEN/PHARM-011/V.1	0	Abdul Basit	Dr. Amjad Mahbob	Oct-23	Jun-23
12	Policy on Prescribing of drugs	POL/C/CEN/PHARM-012/V.1	0	Abdul Basit	Dr. Amjad Mahbob	Oct-23	Jun-23
13	Policy on Near Miss and Medication error	POL/C/CEN/PHARM-013/V.1	0	Abdul Basit	Dr. Amjad Mahbob	Oct-23	Jun-23
14	Policy on standardized medication administration time	POL/C/CEN/PHARM-014/V.1	0	Abdul Basit	Dr. Amjad Mahbob	Oct-23	Jun-23
15	Policy on appropriateness review and drug intervention	POL/C/CEN/PHARM-015/V.1	0	Abdul Basit	Dr. Amjad Mahbob	pending	
16	Policy on distribution of medications	POL/C/CEN/PHARM-016/V.2	0	Abdul Basit	Dr. Amjad Mahbob	Oct-23	Jun-23
17	Policy on Tempertaure Monitoring	POL/C/CEN/PHARM-017/V.2	0	Abdul Basit	Dr. Amjad Mahbob	Oct-23	Jun-23
18	Procedure on Pharmacy Disater cabinent	PRO/C/CEN/PHARM-018/V.2	0	Abdul Basit	Dr. Amjad Mahbob	Oct-23	Jun-23



Newly Established Fair Price Pharmacy

Services of Fair Price Pharmacy are open 24/7



Ensuring on premises provision of quality medicine for all patients
Also provides services to Sehat card program



Pharmacy Services for OPD and In-Patients

Fair Price Pharmacy (for OPD)

- Out patient retail Pharmacy services.
- SSP Pharmacy Services.
- SSP Pharmacy Services to Allied THQ Hospital TOPI.
- Local Purchase Services to Hospital Demand Items not in MCC or pending supply from MCC vendors due to non Availability of LP



In Patient Pharmacy Services / MMC Medications

- Insulin For Life D-Talk program
- ER Pharmacy Services
- OT Pharmacy Services
- Medicines supply to wards



Pharmacy Services

Public awareness Banners displayed Within Hospital at various locations

5 feet

3 feet

فخری معیاری ادویات مناسب قیمت میں رکھنے

فیئر پرائس فارمیسی
(ایم ٹی آئی سوابی)



یاچا خان میڈیکل کمپلیکس شاہ منصور سوابی

CI

FAIR PRICE PHARMACY



BKMC-MTI, SWABI

- ▶ Quality
- ▶ Reliability
- ▶ Variety
- ▶ Commitment

✉ fairpricepharmacymtibkmc789@gmail.com

FAIR PRICE PHARMACY
MTI SWABI

فیئر پرائس فارمیسی سوابی

QUALITY IS OUR PRIORITY

KEEP ALL MEDICINES OUT OF THE REACH OF CHILDREN	تمام ادویات کو بچان کی نگاہ سے دور رکھیں۔
THESE MEDICINES SHOULD BE USED ONLY FOR THE PURPOSES SPECIFIED BY YOUR DOCTOR	یہ ادویات صرف اس حکامد کے لیے استعمال کی جانی چاہئیں جو آپ کے ڈاکٹر کے ہدایت سے ہیں۔
PLEASE USE MEDICINES FOR THE PRESCRIBED LENGTH OR TIME & DISCARD UNUSED PORTION	یہ دوا کم چھین کر، کوئی باقی ماندہ حصہ کو استعمال کرنے سے باز رکھیں اور غیر استعمال شدہ حصے کو خارج کر دیں۔
DO NOT GIVE YOUR MEDICINES TO OTHER INDIVIDUALS BECAUSE YOU MAY HARM THEM	اپنی ادویات کو دوسروں کو دینے سے باز رہیں کیونکہ آپ انہیں نقصان پہنچا سکتے ہیں۔
PLEASE CONSULT YOUR PHYSICIAN BEFORE BUYING ADDITIONAL QUANTITIES OF MEDICINES PRESCRIBED FOR YOU	یہ اسے ہم اپنی ادویات کو دوبارہ خریدنے سے پہلے اپنے ڈاکٹر سے مشورہ کریں۔
PLEASE CONSULT THE HOSPITAL PHARMACIST FOR ANY FURTHER MEDICINES INFORMATION	یہ دوا کو مزید ادویات کی معلومات کے لیے ہسپتال کے فارماسسٹ سے رجوع کریں۔

DEPARTMENT OF PHARMACY

BKMC-MTI, SWABI

✉ fairpricepharmacymtibkmc789@gmail.com



Pharmacy Services

METRONIDAZOLE UTILIZATION REPORT

The report comprises of data collected from January 2023 to October 2023. at New ER Pharmacy, MTI-BKMC Swabi.

Dysentery: 543

Diarrhea: 224

Loose motion: 140

Acute GE: 85

Aspiration Pneumonia: 47

CVA patients: 13

Total: 1052

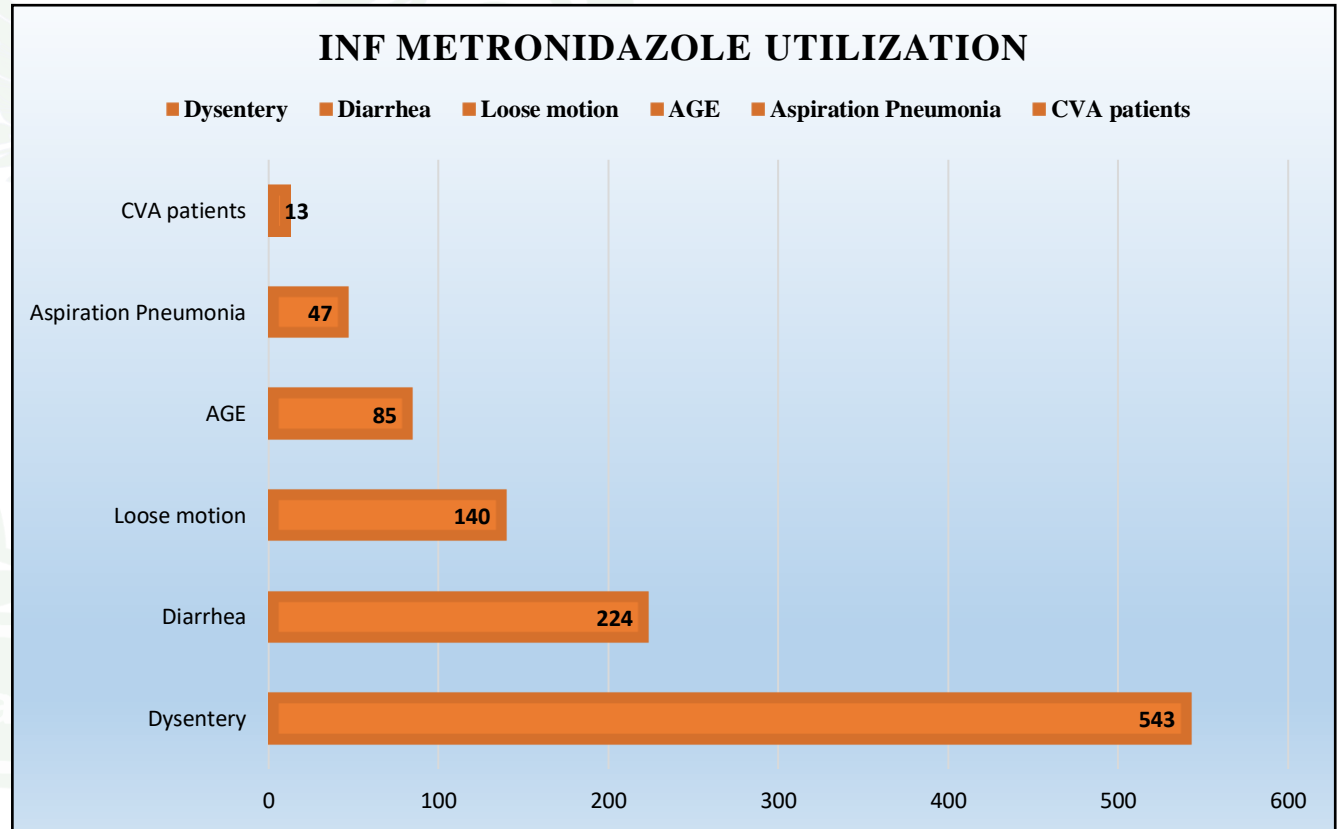

Pharmacy Services

Ward Stock Audit 2023

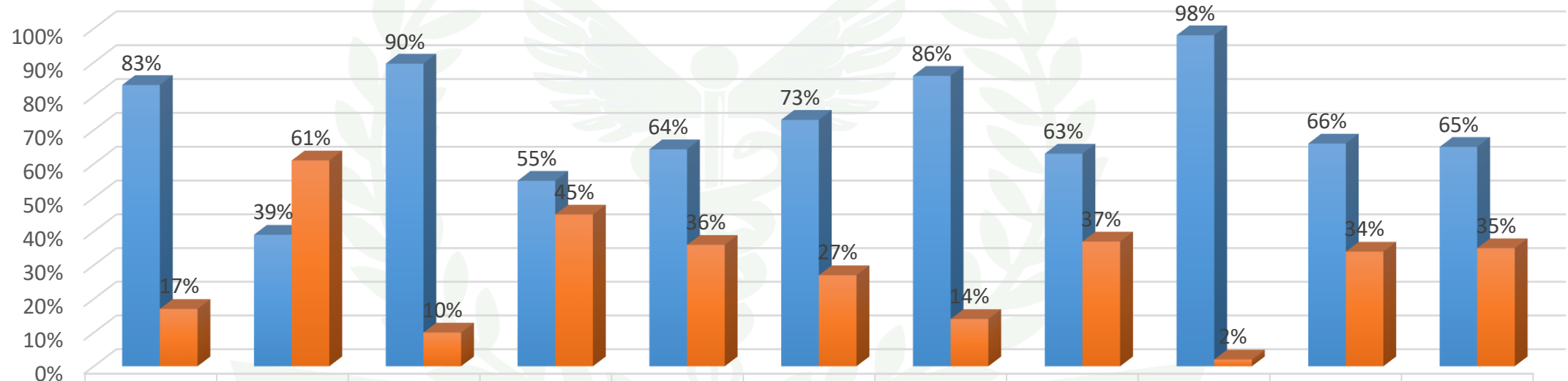

	Medication Room	Refrigerator	Unit Dose	Syrups	Control drugs	High Alert Medications	Concentrated Electrolytes	Ward Stock	Medication Order	Expiry	Crash Cart
■ Compliance	83%	39%	90%	55%	64%	73%	86%	63%	98%	66%	65%
■ Non-Compliance	17%	61%	10%	45%	36%	27%	14%	37%	2%	34%	35%

■ Compliance ■ Non-Compliance



Facilities and Buildings Added

**MEDICAL GAS PLANT ROOM COMPLETED,
MACHINES ARE INSTALLED**



DAY CARE CENTRE COMPLETED



OVERHEAD WATER TANK COMPLETED



PRE-FAB FILTER CLINICS COMPLETED



PRE-FAB PHARMACY COMPLETED



PHELBOTOMY & REPORTING STATION



CORRIDOR LINKING WARDS COMPLETED



PRE-FAB DEPARTMENTAL STORES



Facilities and Buildings Added

GARBAGE POINT COMPLETED



MOTOR BIKES PARKING SHED



WAITING AREA SHED



AMBULANCE PARKING SHED



BOUNDARY WALL COMPLETED - THQ TOPI



THALASSEMIA CENTRE THQ LAHOR COMPLETED



New Surgical Ward - 2023





BKMC SWABI

NEW SURGICAL WARD INAUGURATED

17th FEB, 2023



 **BKMC-MTI, SWABI**

 | MTI GKMC / BKMC Swabi  | MTIBKMC  | @GKMC_BKMC_MTI  | bkmcs.edu.pk



 | MTI GKMC / BKMC Swabi  | MTIBKMC  | @GKMC_BKMC_MTI  | bkmcs.edu.pk



HIV Family Care Center - 2023



HIV Family Care Center Inaugurated at BKMC-MTI

4 Dec 2023

In collaboration with the KP Health Department and UNICEF, the HIV Family Care Center was inaugurated at Bacha Khan Medical Complex BKMC-MTI, Swabi. UNICEF Health Team Leader Dr. Inamullah along with Project Director Dr. Tariq Hayat and Hospital Director Dr. Amjad Mahboob inaugurated the newly established HIV center!



Inaugurations / Activities - 2023

Inaugurated Pead's ICU



Sehat Card Services extended to THQ Topi



Inaugurations / Activities - 2023

Infectious diseases



Infectious Diseases OPD has been started at BKMC-MTI

OPD Days: Tuesday and Friday

Time: 8AM to 12PM



22 Aug 2023

T.B. Diagnostic Center Established

As part of the National T.B. Control Program, all necessary T.B. tests will now be performed within the hospital and medicines will also be provided on-site.



Events / Activities 2023



26th May 2023

Pakistan State Oil (PSO) has provided a grant of PKR 6 million for the Thalassemia Centre

The Thalassemia Centre, established at THQ Hospital MTI Chota Lahor, has received a significant contribution from Pakistan State Oil (PSO) as part of its Corporate Social Responsibility (CSR) initiative.



Events and Activities - 2023



Two-Day Kangaroo Mother Care Training Held at BKMC-MTI - Aug 9, 2023

A two-day Kangaroo Mother Care (KMC) training was held at Bacha Khan Medical Complex (BKMC-MTI), organized by Nutrition International. The training aimed to equip healthcare professionals with essential knowledge and skills related to KMC, a vital practice for the well-being of premature and low birth-weight infants.



Events / Activities 2023



One-day seminar organized on **Green Technology Towards waste management** by the University of Swabi at BKMC-MTI Auditorium Hall.
30th May 2023



Events / Activities - 2023

World Patient Safety Day



World Hepatitis Day



ONE LIFE
ONE LIVER
WORLD HEPATITIS DAY 2023
WORLD HEPATITIS DAY 2023



Events / Activities - 2023

World Pharmacist Day – 25th Sep 2023



Imaging life and Nuclear Medicine

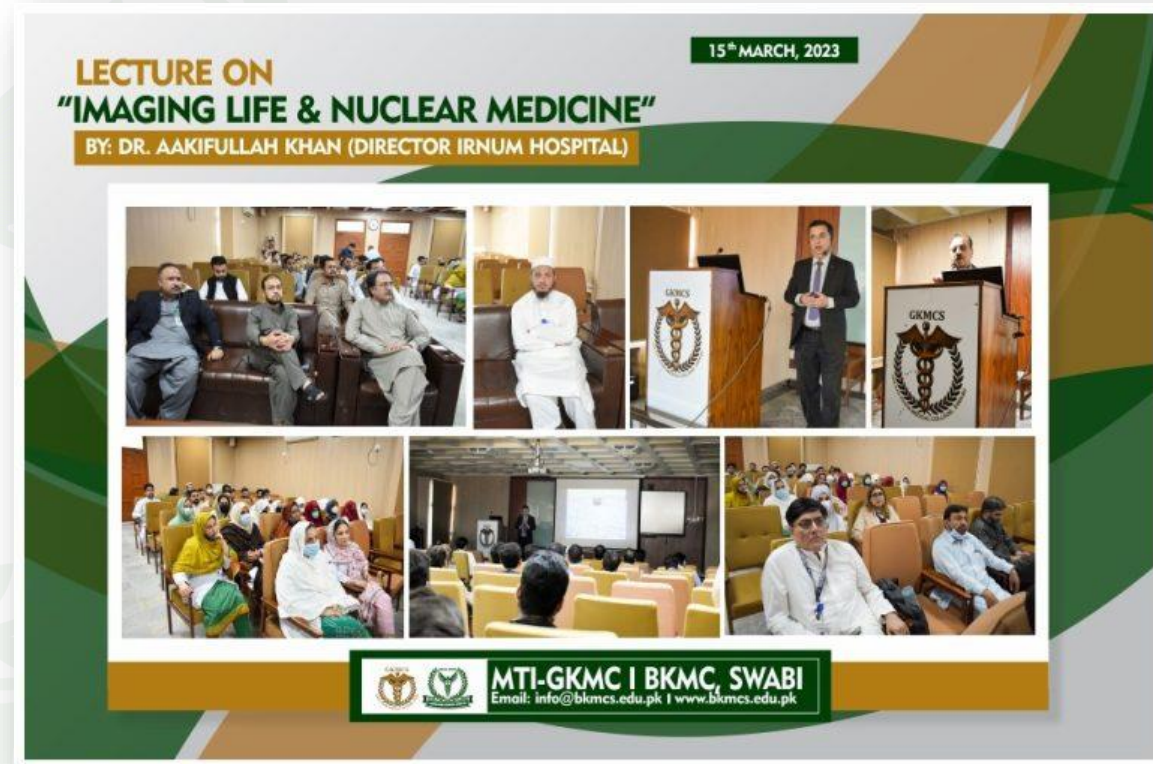

World Pharmacist Day 2023 to honor pharmacists for their significant contributions to improving global health.

Dr. Aakifullah Khan Director Irnum Hospital conducted workshop on "Imaging Life & Nuclear Medicine"



Activities / Events - 2023



A one-day workshop and hands-on session on NRP

22 November 2023

A one-day workshop and hands-on session on the Neonatal Resuscitation Program (NRP) took place at the GKMC-MTI Auditorium in Swabi. The event was organized by Assistant Professor and HoD Gynae/Obstetrics Dr. Parveen, along with HoD Pediatrics Department, Dr. Sajjad-U-Rahman.



Activities / Events - 2023



BKMC-MTI observed **"World Patient Safety Day"** with the theme "Engaging Patients for Patient Safety: Elevate the Voice of Patients!" to emphasize their role in their healthcare journey..

26th Biannual International Pediatric Conference



Activities / Events - 2023

20 NURSES & HOUSEKEEPING STAFF SUCCESSFULLY COMPLETED A ONE-MONTH CERTIFICATE COURSE ON "INFECTION PREVENTION & CONTROL"

16th MARCH, 2023



Infection Prevention & Control – One Month Certificate Course completed successfully



Activities / Events - 2023

FREE MEDICINE CAMP

Free Medicine Camp for Cardiac Patients completed at BKMC-MTI, Swabi
Under the supervision of Dr. Ibrahim Shah (HOD, Associate Professor Cardiology)
95 Patients facilitated in OPD today.
So far, 1500 hundred patients facilitated in 13 phases.



MTI-BKMC, SWABI

[gkmc.edu.pk](https://www.gkmc.edu.pk) | [MTI GKMC / BKMC SWABI](#) | [@GKMC_BKMC_MTI](#) | www.gkmc.edu.pk



Activities / Events - 2023

BKMC SWABI

LET'S LIVE CLEANER AND MAKE SWABI GREENER CLEAN & GREEN SWABI CAMPAIGN at GKMC/BKMC-MTI

7th MARCH, 2023



📞 | MTI GKMC / BKMC SWABI | 📍 | MTIBKMC | 📧 | @GKMC_BKMC_MTI | 🌐 | bkmc.edu.pk

📞 | MTI GKMC / BKMC SWABI | 📍 | MTIBKMC | 📧 | @GKMC_BKMC_MTI | 🌐 | bkmc.edu.pk

LET'S LIVE CLEANER AND MAKE SWABI GREENER CLEAN & GREEN SWABI CAMPAIGN at GKMC/BKMC-MTI

7th MARCH, 2023



📞 | MTI GKMC / BKMC SWABI | 📍 | MTIBKMC | 📧 | @GKMC_BKMC_MTI | 🌐 | bkmc.edu.pk

📞 | MTI GKMC / BKMC SWABI | 📍 | MTIBKMC | 📧 | @GKMC_BKMC_MTI | 🌐 | bkmc.edu.pk



Activities / Events - 2023

**100 WHEELCHAIRS PROVIDED TO
"PERSONS WITH DISABILITIES"
(PWDs) AT CHAL FOUNDATION**



BKMC-MTI, SWABI
Email: info@bkmc.edu.pk | www.bkmc.edu.pk



Activities / Events - 2023

"HE WHO PLANTS
A TREE PLANTS HOPE."

20th FEB, 2023



📍 | MTI GKMC / BKMC SWABI | MTIBKMC | @GKMC_BKMC_MTI | bkmcs.edu.pk



BKMC-MTI, SWABI
Email: info@bkmcs.edu.pk | www.bkmcs.edu.pk



Bacha Khan Medical Complex-MTI, Swabi

www.bkmcs.edu.pk

Activities / Events - 2023

Advisor to CM on health Visited BKMC

**ADVISOR TO CM ON HEALTH
DR. ABID JAMIL VISITED BKMC-MTI**
TUESDAY 28th FEB, 2023



BKMC-MTI, SWABI
Email: info@bkmc.edu.pk | www.bkmc.edu.pk

Endocrine Updates

ENDOCRINE UPDATE
by PAKISTAN ENDOCRINE SOCIETY HELD at BKMC-MTI, Swabi
22/2/2023



MTI GKMC / BKMC Swabi | MTIBKMC | @GKMC_BKMC_MTI | www.bkmc.edu.pk



Activities / Events - 2023



“World Anesthesia Day Observed” at BKMC-MTI

BKMC-MTI observed "World Anesthesia Day 2023" with the theme, "Anesthesia and cancer care." World Anesthesia Day is observed on October 16 every year. The day strives to raise awareness about the importance of anesthesia in medical treatments.



Activities / Events - 2023



One-Day Basic Life Support Training

18th Oct 2023

A One-day Basic Life Support (BLS) training program was conducted at BKMC-MTI, organized by the Anesthesia Department. The Anesthesia Department initiated this program, with the specific aim of training the Residents in Medicine and final-year students, in Basic Life Support techniques and training them with Advanced Life Care support.



Activities / Events - 2023

BKMC SWABI

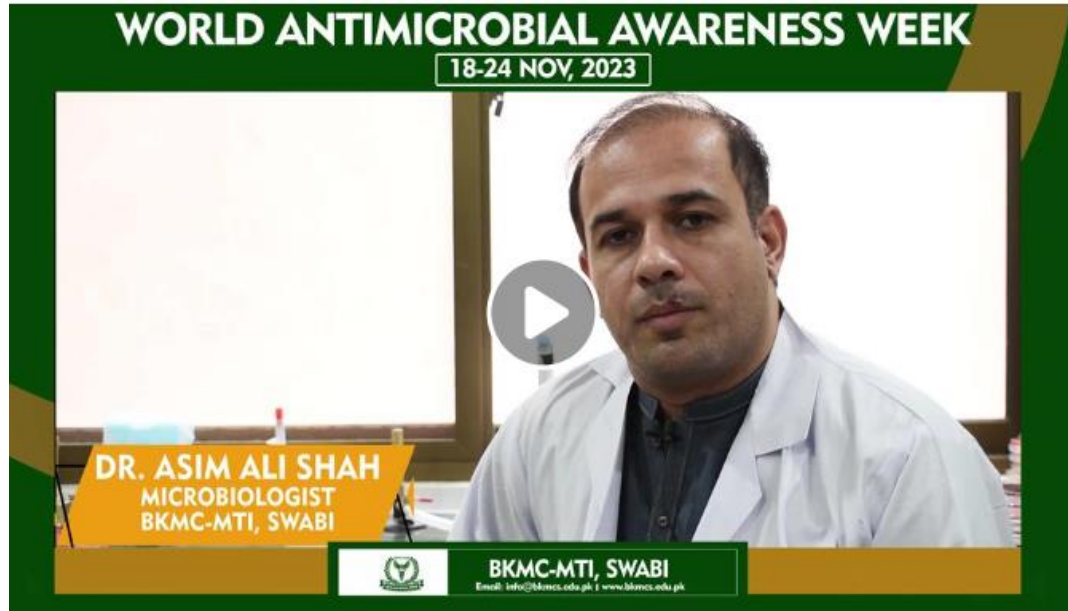

“World Antimicrobial Awareness Week” : 18 – 24 November 2023

Multiple awareness videos were also released for Public Awareness.

World Antimicrobial Resistance Awareness Week (WAAW) is observed at MIT Swabi. This year's theme was 'Preventing Antimicrobial Resistance Together.'



Activities / Events - 2023



A Session held on Hospital Resilience

A special session on Hospital Resilience was held on 25/10/2023, in the BKMC-MTI Auditorium, attended by clinical faculty and managerial staff.

“Congratulations!”

Your Health
Our Mission

BKMC-MTI Microbiology Department Celebrates its 1st Anniversary

Successfully Conducted
5500+
Culture Tests

Offers facilities in:

- ▶ Bacterial Culturing
- ▶ Fungal Culturing
- ▶ Microbiology Culturing
- ▶ Comprehensive T.B. Diagnostics

“This combination highlights both the department's accomplishments and its core commitment to addressing the healthcare needs of the community.”

www.bkmcs.edu.pk

“1st Anniversary of Microbiology Lab”



Plantation Drive - 2023

BKMC SWABI



Photo Gallery - 2023

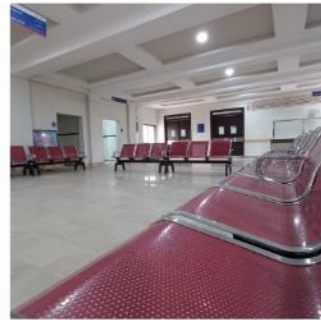
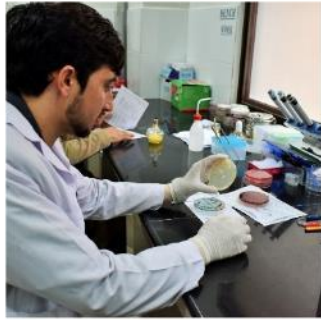

Medical Teaching Institute Swabi

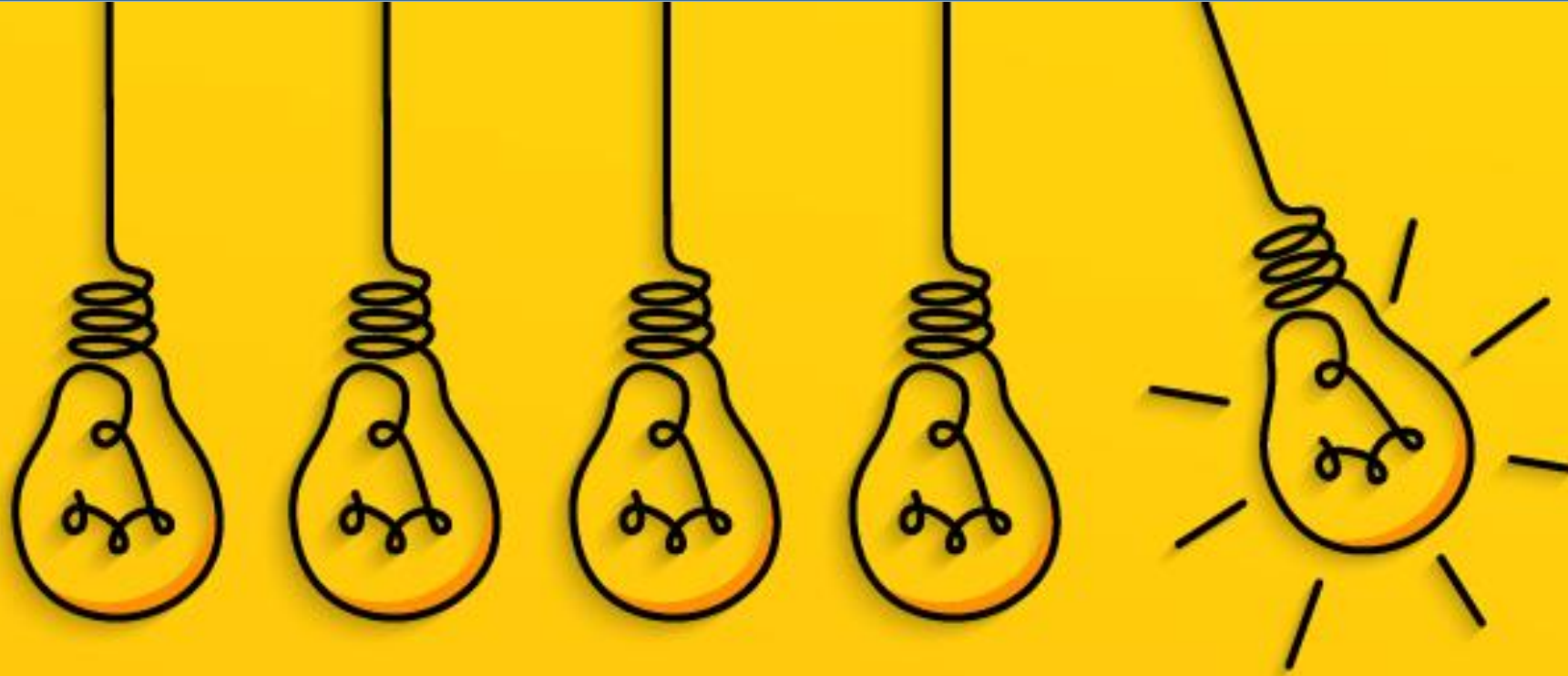

Take Care of the patient and everything else will follow

Thank You

